

naturally better
hurlcon hydronic heating

Thermoline Towel Rails



Elegant, efficient and durable, Thermoline towel rails with their slim design provide stylish space saving solutions and pure luxury for bathroom areas.



2/5
YEAR
WARRANTY *



EUROPEAN
MADE & DESIGNED



ENVIRONMENTALLY
FRIENDLY



ENERGY
EFFICIENT

Pure Luxury...

Thermoline hydronic heated towel rails combine both warmth and comfort in one stylish product.

Thermoline Towel Rails - Flat

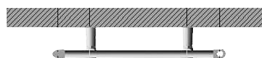

Description Flat	Product Code White / Chrome	Width x Height x Depth mm	Pipe Centres	# Bars	kW Output White / Chrome
White / Chrome	121507 / 122507	500 x 764 x 30	456	16	0.459 / 0.306
White / Chrome	121511 / 122511	500 x 1172 x 30	456	24	0.695 / 0.468
White / Chrome	121517 / 122517	500 x 1750 x 30	456	36	1.026 / 0.689
White / Chrome	121607 / 122607	600 x 764 x 30	556	16	0.534 / 0.356
White / Chrome	121611 / 122611	600 x 1172 x 30	556	24	0.810 / 0.450
White / Chrome	121617 / 122617	600 x 1750 x 30	556	36	1.194 / 0.809
White / Chrome	121707 / 122707	750 x 764 x 30	706	16	0.642 / 0.428
White / Chrome	121711 / 122711	750 x 1172 x 30	706	24	0.975 / 0.668
White / Chrome	121717 / 122717	750 x 1750 x 30	706	36	1.435 / 0.986

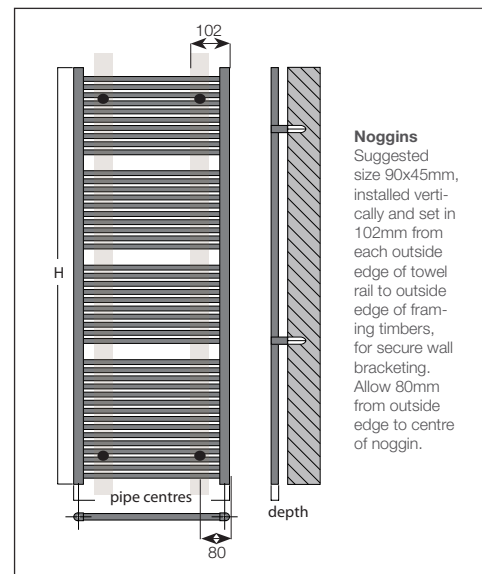

Noggins
Suggested size 90x45mm, installed vertically and set in 102mm from each outside edge of towel rail to outside edge of framing timbers, for secure wall bracketing. Allow 80mm from outside edge to centre of noggin.

Thermoline Towel Rails - Curved

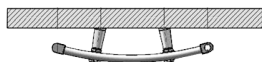

Description Curved	Product Code White / Chrome	Width x Height x Depth mm	Pipe Centres	# Bars	kW Output White / Chrome
White / Chrome	123507 / 124507	500 x 764 x 70	456	16	0.469 / 0.316
White / Chrome	123511 / 124511	500 x 1172 x 70	456	24	0.724 / 0.491
White / Chrome	123517 / 124517	500 x 1750 x 70	456	36	1.061 / 0.706
White / Chrome	123607 / 124607	600 x 764 x 80	556	16	0.550 / 0.370
White / Chrome	123611 / 124611	600 x 1172 x 80	556	24	0.848 / 0.577
White / Chrome	123617 / 124617	600 x 1750 x 80	556	36	1.243 / 0.831
White / Chrome	123707 / 124707	750 x 764 x 90	706	16	0.669 / 0.449
White / Chrome	123711 / 124711	750 x 1172 x 90	706	24	1.029 / 0.706
White / Chrome	123717 / 124717	750 x 1750 x 90	706	36	1.510 / 1.015

Outputs based on EN442 90/70/20 ΔT 60°C

Stylish bathrooms...

Available in a variety of sizes, durable white powder coat or elegant chrome. Choose from either flat or curved styles, Thermoline's tubular design makes cleaning simple.

Colour

Powder coat RAL9016 Traffic White
Chrome

Warranty

2 year warranty on chrome towel rails*
5 year warranty on RAL 9016 powdercoat towel rails*

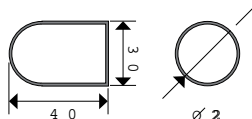

Available as centre tap connection P.O.A.

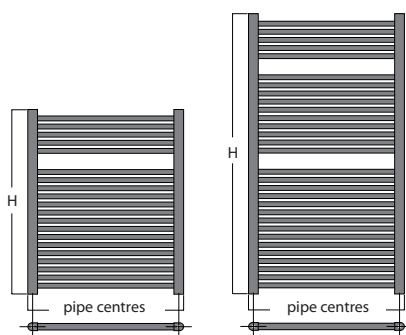

hurlcon hydronic heating

Melbourne: 03 9554 2275
Sydney: 02 9853 2100
Brisbane: 07 3308 5400
Gold Coast: 07 5552 2600

Townsville: 07 4796 0100
Adelaide: 08 8152 7600
Perth: 08 9350 2600

www.hurlconheating.com.au
enquiries@hurlconheating.com.au